

## Masini unelte CNC

Nr	Denumire	Tip	Cantitate	Observatii
1	DEEP DRILL Special Ryazan	Deep Drilling Machine(Pull bore, push bore, trepan)	1	
2	DEEP DRILL Special USA	Deep Drilling Machine(Pull bore, push bore, trepan)	1	
3	GUNDRILL POWER TOOL USA	Gun drilling Machine	1	
4	HONE HORIZONTAL -CENTURY USA	Honning Machine	1	
5	HONE VERTICAL	Honning Machine	1	
6	ANAYAK 3300 SPAIN	Horizontal Machining Center	1	Rotary Table HRT 6969
7	ANAYAK 3800 SPAIN	Horizontal Machining Center	1	Rotary Table HRT 450
8	ANAYAK 5000 SPAIN	Horizontal Machining Center	2	Rotary Table Parkson DNMC50002 ATC : 40 tools chain type
9	ANAYAK 6800 SPAIN	Horizontal Machining Center	1	Rotary Table Parkson DNMC50002
10	SORALUCE 6000 SPAIN	Horizontal Machining Center	1	Rotary Table Parkson DNMC50002
11	TOYODA FH636 USA	Horizontal Machining Center	1	Two Pallets
12	HAAS SL40-LHE USA	LATHE HOLLOW SPINDLE 5"	1	Hydraulic Steady Live tooling
13	HAAS ST20 HE-USA	LATHE HOLLOW SPINDLE 4"	2	
14	HAAS ST-20 USA	LATHE HOLLOW SPINDLE 4"	2	
15	HAAS ST-20B USA	LATHE HOLLOW SPINDLE 4"	2	
16	HAAS ST-40L USA	LATHE HOLLOW SPINDLE 5"	6	

## Masini unelte CNC

17	HI-TECH H400 South Korea	LATHE	CNC	1	
18	MASTURN 32	LATHE	CNC	1	
19	Mazak HAAS QT15N	LATHE	CNC	1	
20	Mazak QT15N	LATHE	CNC	1	
21	Mazak QT15N	LATHE	CNC	1	
22	TNC 1060 - MYDAY TAIWAN	LATHE HOLLOW SPINDLE 5"	CNC	1	Two CHUKS Front-Back
23	HWACHEON MEGA 100 KOREA	LATHE HOLLOW SPINDLE 10"	CNC	2	Two CHUKS Front-Back
24	PROTEC 9NC-HWACHEON KOREA	LATHE HOLLOW SPINDLE 10"	CNC	3	Two CHUKS Front-Back
25	HYUNDAI KIA SKT700LM KOREA	LATHE HOLLOW SPINDLE 6"	CNC	2	
26	HYUNDAI PUMA 700L KOREA	LATHE HOLLOW SPINDLE 6"	CNC	2	
27	HAAS TL-3B USA	LATHE HOLLOW SPINDLE 4"	CNC	1	Two CHUKS Front-Back
28	HAAS TL4-USA	LATHE HOLLOW SPINDLE 6"	CNC	1	Two CHUKS Front-Back
29	BROADBENT UK	LATHE HOLLOW SPINDLE 16"	CNC	1	Two CHUKS Front-Back Digital readout Hydraulic copier Auto threading cycle with kick out
30	HAAS VF4-USA	Vertical Machining Center	CNC	1	Rotary Table HRT 150
31	HAAS VF-5/50 XT USA	Vertical Machining Center	CNC	1	Rotary Table HRT 250
32	HAAS VF8/50-USA	Vertical Machining Center	CNC	5	Rotary Table HRT 450
	Total			50	

## Masini unelte clasice

Nr	DENUMIRE	Cantitate
1	Abkant	3
2	Ghilotina	2
3	Masina de filetat pneumatica SUPER GOMAS 16	4
4	Masina de frezat cu portal FLP 1000/6000	1
5	Bohrwerk AF80	5
6	Bohrwerk AF100/9000	1
7	Masina De Frezat Fu 400	3
8	Masina De Frezat Universala Fu 33	8
9	Masina de frezat universala FV36	3
10	Masina de gaurit BOSCH GBM 32	7
11	Masina de gaurit cu stand magnetic KMB 52U	6
12	Masina De Gaurit GCC 1000	4
13	Masina De Gaurit Gr70	3
14	Masina De Gaurit In Coordonate Mikron	1
15	Masina De Gaurit Radiala Gr 820	3
16	Masina de honuit Sunen	2
17	Masina de honuit WMW	2
18	Masina de indoit pereti membrana pt.cazane de abur	1
19	Masina De Indoit Tabla Biegmaster	1
20	Masina de indoit tevi	1
21	Masina De Mortezat	3
22	Masina De Prelucrat Roti Dintate	2
23	Masina De Rectificat Centreless	3
24	Masina de rectificat exterior	3
25	Masina De Rectificat Filete	2
26	Masina De Rectificat In Coordonate	2
27	Masina de rectificat interior	5
28	Masina de rectificat universal	3

## Masini unelte clasice

29	Masina de sanfrenat	4
30	Masina Frezat Dixi	3
31	Masina Frezat Profile Studer	2
32	Masina Frezat Shaulin	1
33	Masina Frezat Shw 31	2
34	Masina Gaurit In Coordonate Microplasma	2
35	Masina hidraulica pt indoit tevi	1
36	Masina Rectificat Plan	5
37	Pantograf	2
38	Presa Hidraulica	5
39	Presa Mecanica De Precizie	2
40	Raboteza	1
41	Strung 602X1500	2
42	Strung 710x14000	2
43	Strung carusel SC 1400	3
44	Strung carusel SC 170	2
45	Strung Paralel 300X1550	2
46	Strung Paralel 400X1000	4
47	Strung Paralel 400X2000	4
48	Strung Paralel 500X1000	2
49	Strung Paralel 630X2000	3
50	Strung SN 1800*6000	1
51	Strung Sn 402*2000	9
52	Strung Sn 502*1500	9
53	Strung Sn 710*2000	2
54	Valt Roluit Tabla Groasa	1
55	Valt Roluit Tabla Subtire	1
	Total	161

## Echipamente sudura

Nr	DENUMIRE	Cantitate
1	Aparat de sudura ESAB	16
2	Aparat de sudura Master 2200	30
3	Aparat de sudura Master 3500	18
4	Aparat sudare Propuls 400	6
5	Aparat sudare WIG 301 DC Jackle	6
6	Aparat sudare Euro Mig 4005+Euro Mig Kt	7
7	Aparat sudare FASTMIG 300	8
8	Aparat sudare Jackle G 400	6
9	Aparat sudare Jackle G 350i	23
10	Aparat sudare LHN 250 Caddy Prof	43
11	Aparat sudare Mig Mag Vario Synergic 400	21
12	Instalatie de Sudare Miller Migmatic 383	7
13	Instalatie de sudura DIGIPULS 420 W	42
14	Instalatie sudare flux Circomatic	2
15	Tractor de sudare WELDYPAR NV	16
	Total	251

## Echipamente debitare

Nr	DENUMIRE	Cantitate
1	Masina de debitat cu banda	5
2	Masina de debitat cu gaze	2
3	Tractoras debitare	5



## Tehnica de calcul

Nr	DENUMIRE	Cantitate
1	COPIATOR A3 MINOLTA	64
3	Laptop DELL	46
4	PC 2,53 Ghz	11
5	PC 2,8 Ghz	41
6	PC 3,06 Ghz	135
7	Plotter A0	6
8	Scanner A0	2
9	Server de sistem integrat	4
	Total	309

## Organizari de santier

Nr	DENUMIRE	Cantitate
1	Camp birou	15
2	Camp birou-dormitor	10
3	Camp cabina paza	8
4	Camp container magazine	8
5	Camp dormitor	56
6	Camp grup sanitar	15
7	Camp sala de mese	10
8	Camp vestiar	8
	Total	130



## Transport

Nr	DENUMIRE	Cantitate
1	Autoturisme	135
2	Autobuz	5
3	Autocamion	18
4	Automacara	9
5	Autosasiu	7
6	Buldoexcavator	10
7	Ford Ranger	30
8	Macara turn	8
9	Motostivuitoar	8
10	Tractor pneuri	4
	Total	234









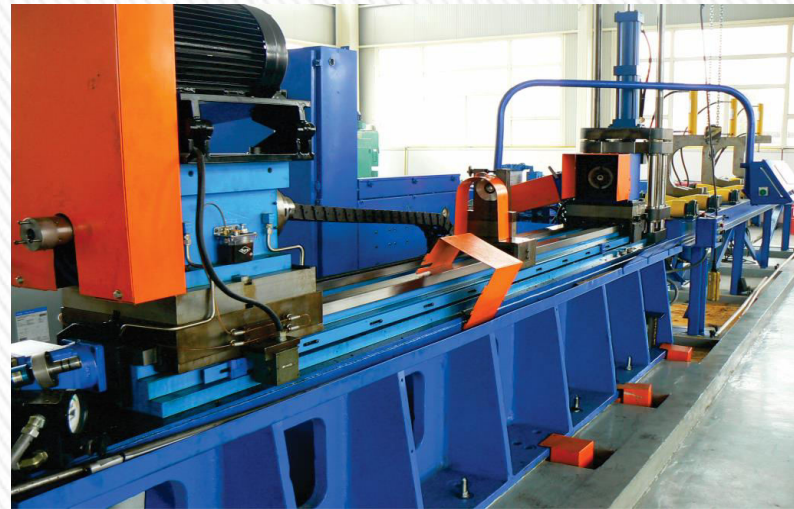



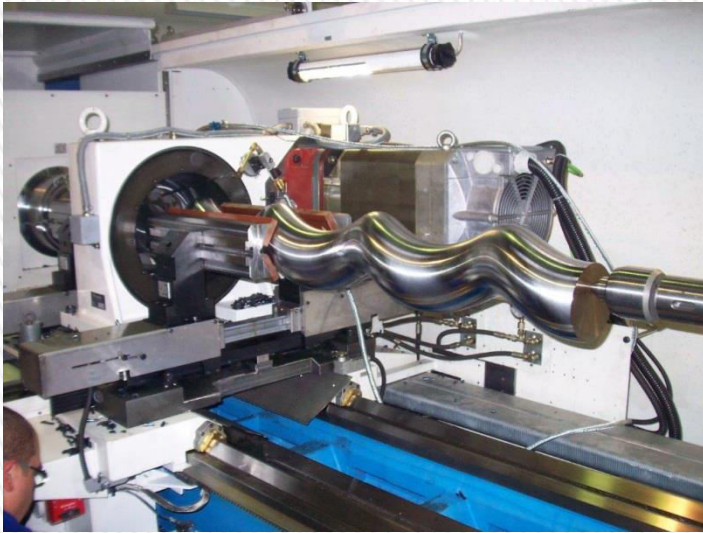







## IT

CONFIND utilizeaza un sistem integrat de management al informatiei, guvernat de o aplicatie informatica tip ERP

Principalele module utilizate:

Secretariat

Aprovizionare

Resurse Umane

Financiar

Contabilitate

Stocuri

Desene produse

Rute tehnologice

Specificatii

Contracte

Analiza cerinte client

Lansare in fabricatie

Planificare productie

Transporturi

Desfacere

Facturare

CTC

HSEQ

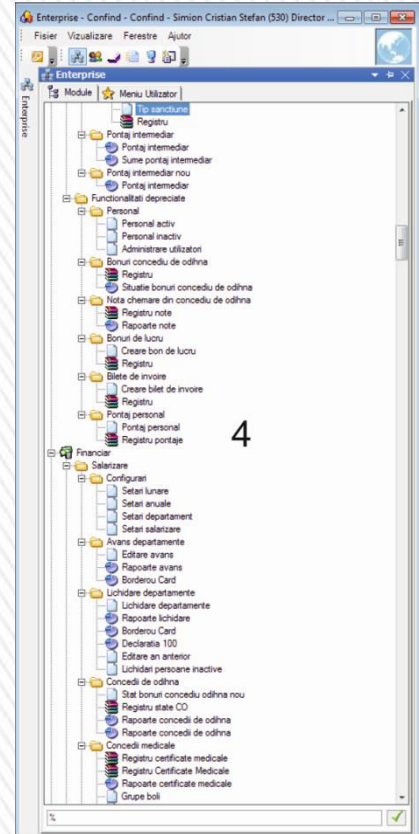
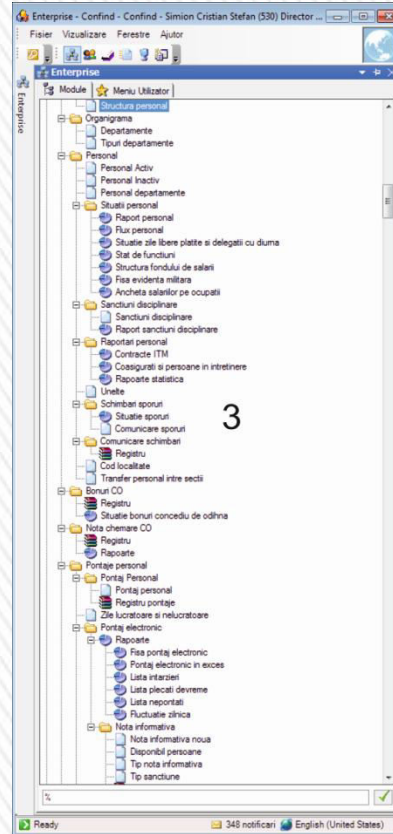
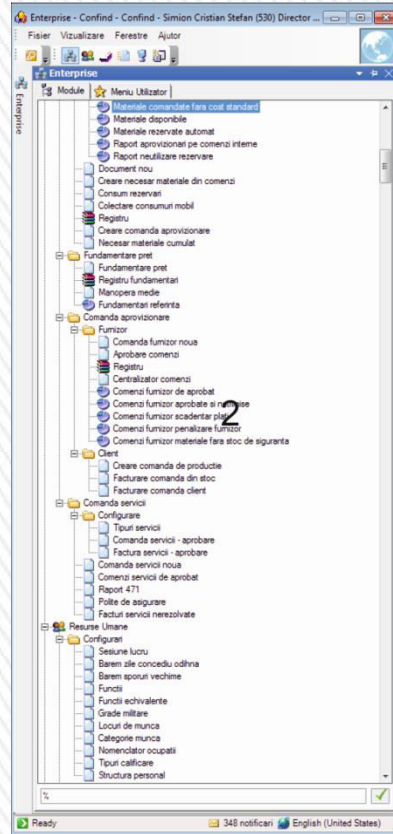
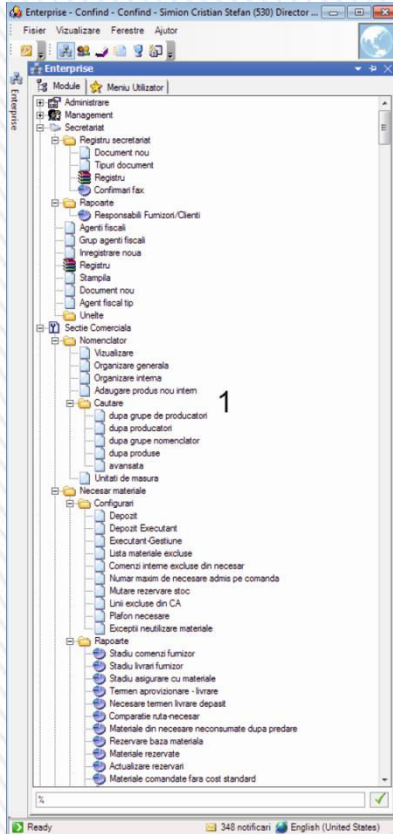

# Dotari

# IT

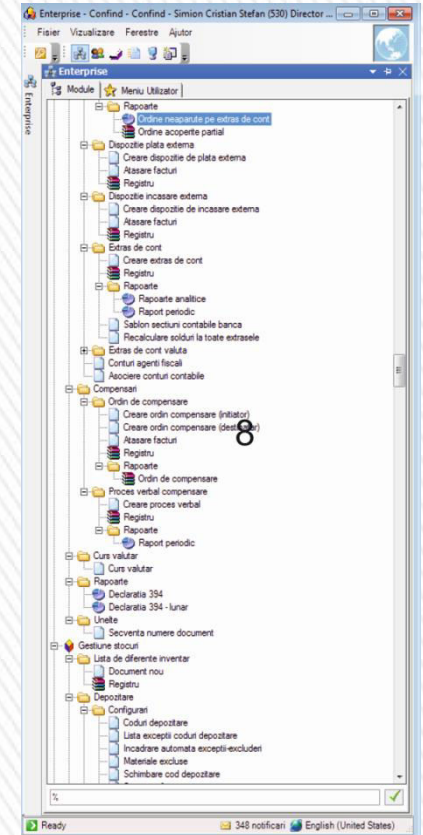
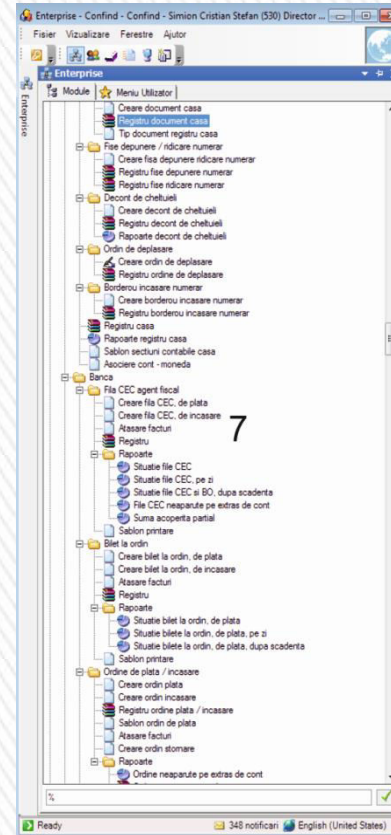
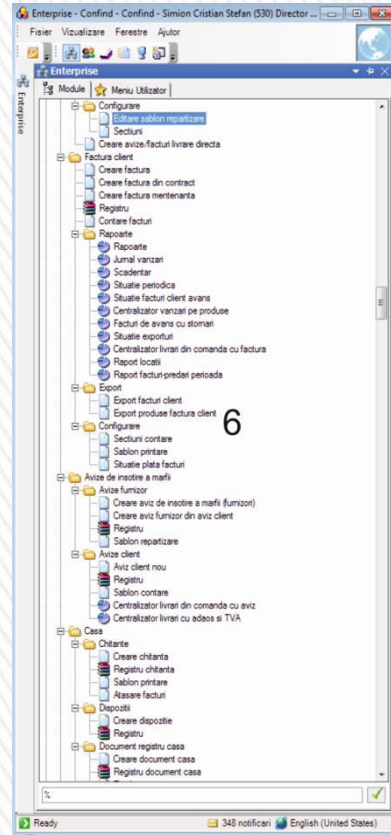
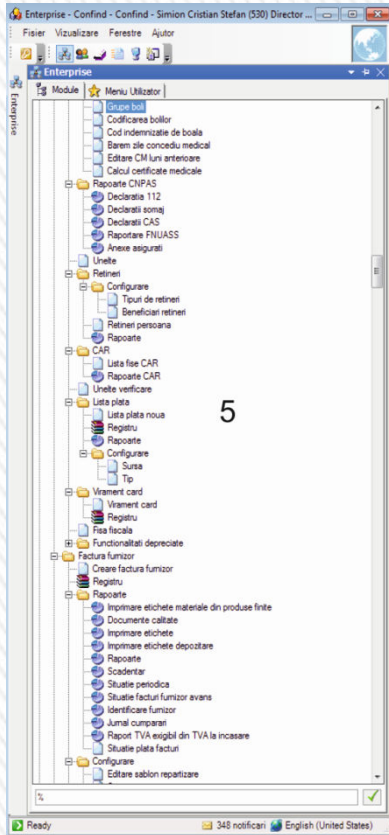



# Dotari

## IT

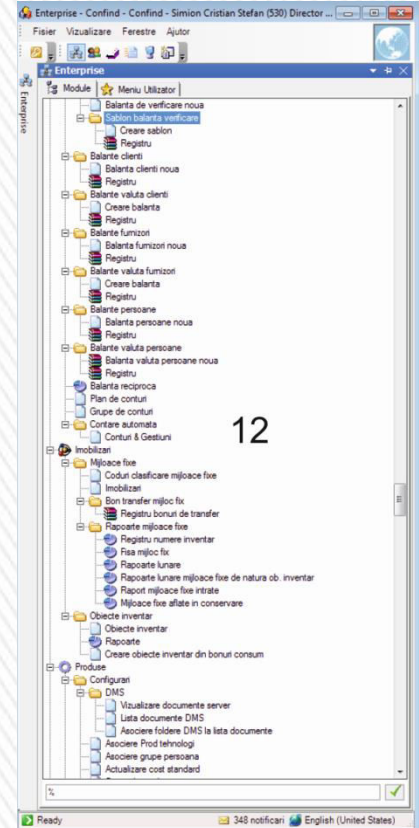
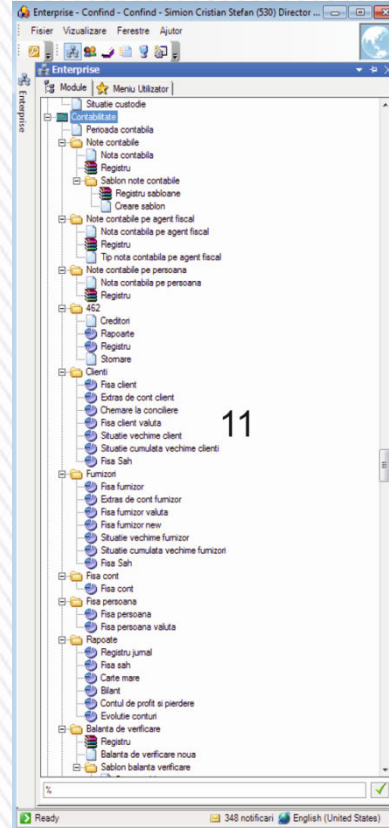
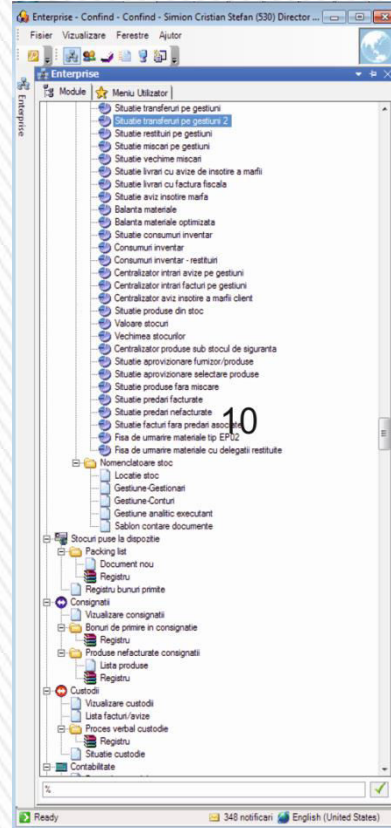
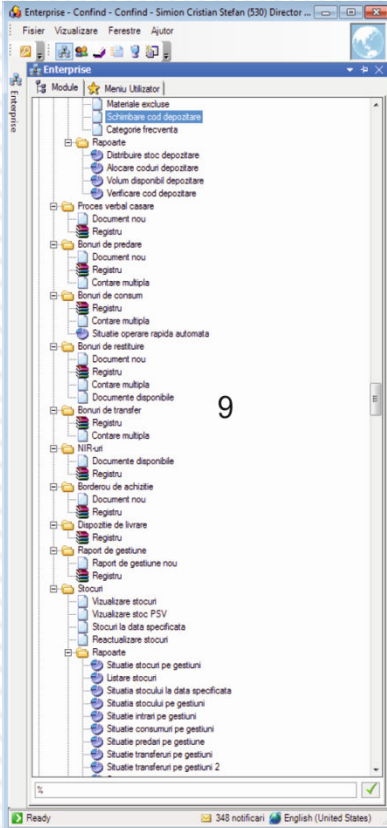

# Dotari

# IT

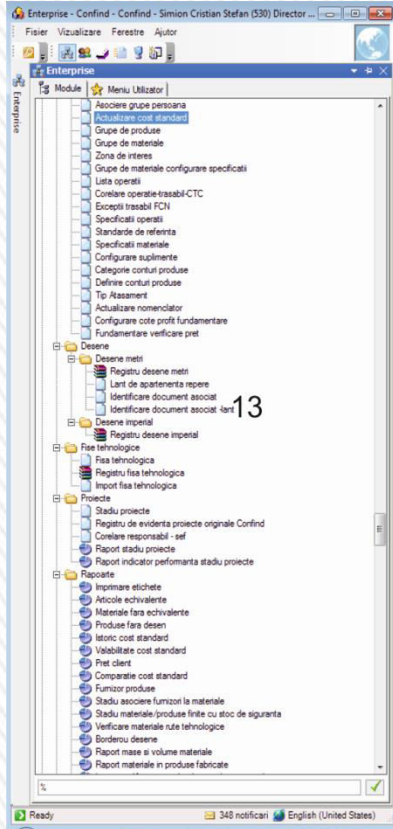

13

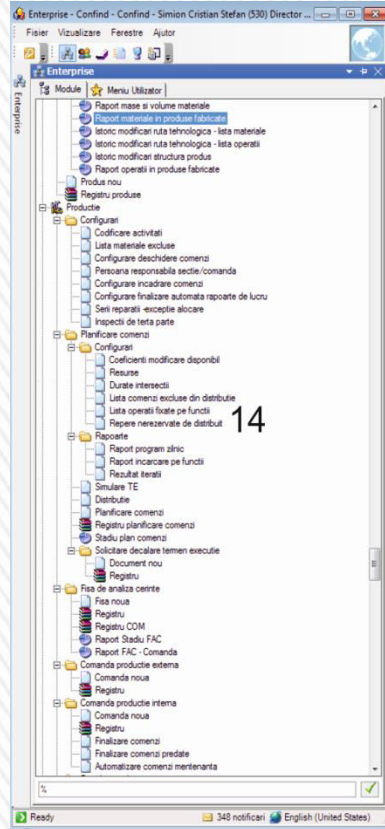

14

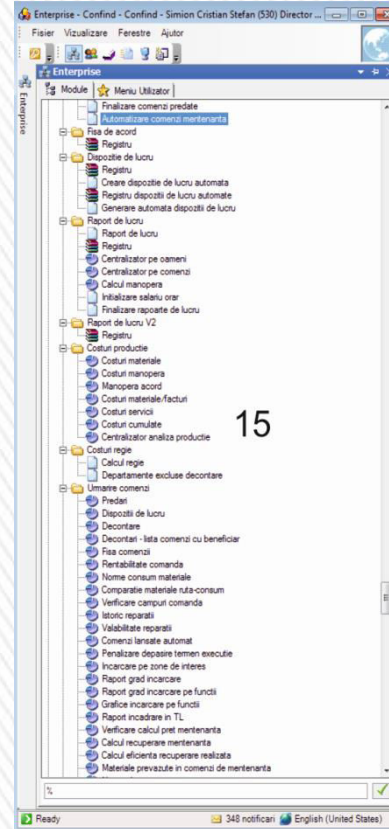

15

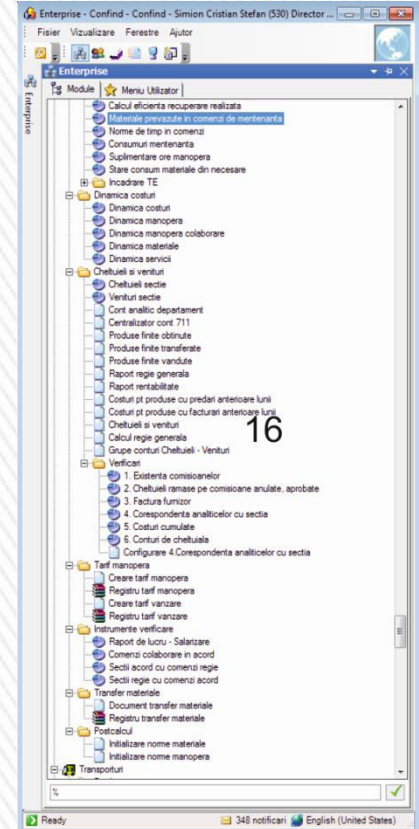

16

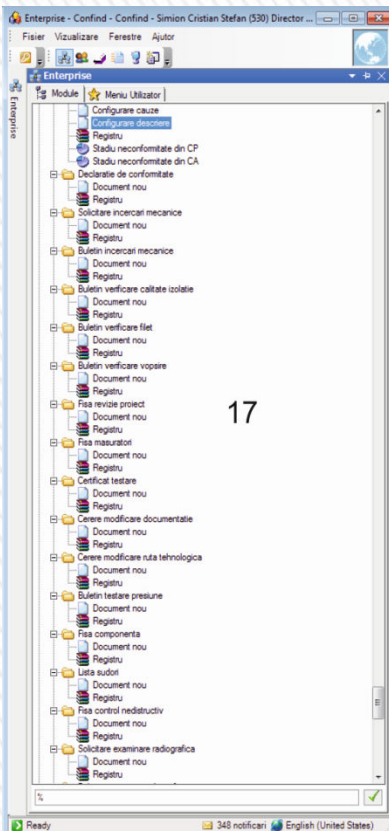

17

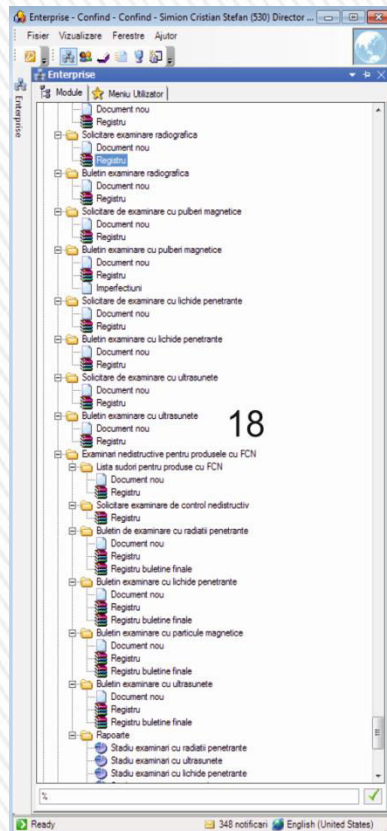

18

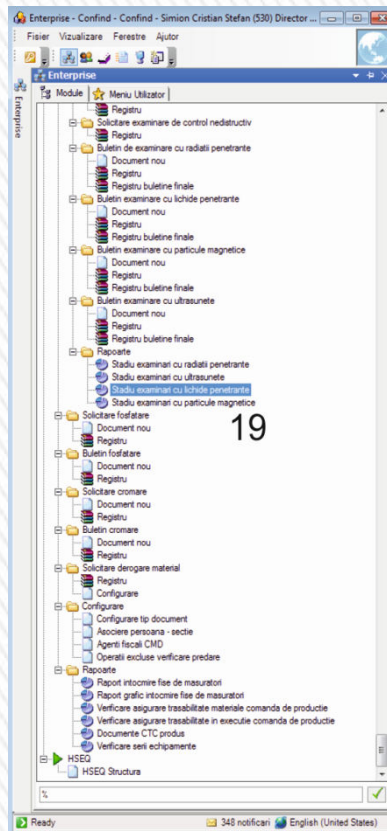

19



# Dotari

## IT

CONFIND utilizeaza in mod curent urmatoarele aplicatii:

- SW Professional
- SW Simulation
- SolidCam
- AutoCad
- Inventor
- PVElite
- OhmTech
- RStab
- MSOffice
- MS Project
- Primavera

Informatiile de orice natura rezultate din partea utilizatorilor sant arhivate pe serverele proprii, cu copii de siguranta pe serverele de back up.