

Endowments

CNC machines

| No | Description | Type | Quantity | Remarks |
|----|------------------------------|---|----------|--|
| 1 | DEEP DRILL Special Ryazan | Deep Drilling Machine(Pull bore, push bore, trepan) | 1 | |
| 2 | DEEP DRILL Special USA | Deep Drilling Machine(Pull bore, push bore, trepan) | 1 | |
| 3 | GUNDRILL POWER TOOL USA | Gun drilling Machine | 1 | |
| 4 | HONE HORIZONTAL -CENTURY USA | Honning Machine | 1 | |
| 5 | HONE VERTICAL | Honning Machine | 1 | |
| 6 | ANAYAK 3300 SPAIN | Horizontal Machining Center | 1 | Rotary Table HRT 6969 |
| 7 | ANAYAK 3800 SPAIN | Horizontal Machining Center | 1 | Rotary Table HRT 450 |
| 8 | ANAYAK 5000 SPAIN | Horizontal Machining Center | 2 | Rotary Table Parkson DNMC50002 ATC : 40 tools chain type |
| 9 | ANAYAK 6800 SPAIN | Horizontal Machining Center | 1 | Rotary Table Parkson DNMC50002 |
| 10 | SORALUCE 6000 SPAIN | Horizontal Machining Center | 1 | Rotary Table Parkson DNMC50002 |
| 11 | TOYODA FH636 USA | Horizontal Machining Center | 1 | Two Pallets |
| 12 | HAAS SL40-LHE USA | LATHE HOLLOW SPINDLE 5" | 1 | Hydraulic Steady Live tooling |
| 13 | HAAS ST20 HE-USA | LATHE HOLLOW SPINDLE 4" | 2 | |
| 14 | HAAS ST-20 USA | LATHE HOLLOW SPINDLE 4" | 2 | |
| 15 | HAAS ST-20B USA | LATHE HOLLOW SPINDLE 4" | 2 | |
| 16 | HAAS ST-40L USA | LATHE HOLLOW SPINDLE 5" | 6 | |

Endowments

CNC machines

| | | | | | |
|--------------|----------------------------|---------------------------|-----|-----------|---|
| 17 | HI-TECH H400 South Korea | LATHE | CNC | 1 | |
| 18 | MASTURN 32 | LATHE | CNC | 1 | |
| 19 | Mazak HAAS QT15N | LATHE | CNC | 1 | |
| 20 | Mazak QT15N | LATHE | CNC | 1 | |
| 21 | Mazak QT15N | LATHE | CNC | 1 | |
| 22 | TNC 1060 - MYDAY TAIWAN | LATHE HOLLOW SPINDLE 5" | CNC | 1 | Two CHUKS Front-Back |
| 23 | HWACHEON MEGA 100 KOREA | LATHE HOLLOW SPINDLE 10" | CNC | 2 | Two CHUKS Front-Back |
| 24 | PROTEC 9NC-HWACHEON KOREA | LATHE HOLLOW SPINDLE 10" | CNC | 3 | Two CHUKS Front-Back |
| 25 | HYUNDAI KIA SKT700LM KOREA | LATHE HOLLOW SPINDLE 6" | CNC | 2 | |
| 26 | HYUNDAI PUMA 700L KOREA | LATHE HOLLOW SPINDLE 6" | CNC | 2 | |
| 27 | HAAS TL-3B USA | LATHE HOLLOW SPINDLE 4" | CNC | 1 | Two CHUKS Front-Back |
| 28 | HAAS TL4-USA | LATHE HOLLOW SPINDLE 6" | CNC | 1 | Two CHUKS Front-Back |
| 29 | BROADBENT UK | LATHE HOLLOW SPINDLE 16" | CNC | 1 | Two CHUKS Front-Back Digital readout Hydraulic copier Auto threading cycle with kick out |
| 30 | HAAS VF4-USA | Vertical Machining Center | CNC | 1 | Rotary Table HRT 150 |
| 31 | HAAS VF-5/50 XT USA | Vertical Machining Center | CNC | 1 | Rotary Table HRT 250 |
| 32 | HAAS VF8/50-USA | Vertical Machining Center | CNC | 5 | Rotary Table HRT 450 |
| Total | | | | 50 | |

Classic machines

| No | Description | Quantity |
|----|------------------------------------|----------|
| 1 | Press break | 3 |
| 2 | Plate Cutting Press | 2 |
| 3 | Pneumatic threading SUPER GOMAS 16 | 4 |
| 4 | Gantry mill FLP 1000/6000 | 1 |
| 5 | Bohrwerk AF80 | 5 |
| 6 | Bohrwerk AF100/9000 | 1 |
| 7 | Mill Fu 400 | 3 |
| 8 | Mill Fu 33 | 8 |
| 9 | Mill FV36 | 3 |
| 10 | Drill BOSCH GBM 32 | 7 |
| 11 | Drill KMB 52U | 6 |
| 12 | Gantry Mill GCC 1000 | 4 |
| 13 | Drill Gr70 | 3 |
| 14 | Drill Mikron | 1 |
| 15 | Drill Gr 820 | 3 |
| 16 | Hone Sunen | 2 |
| 17 | Hone WMW | 2 |
| 18 | Membrane wall press | 1 |
| 19 | Plate bend Biegmaster | 1 |
| 20 | Pipe bend | 1 |
| 21 | Slotting machine | 3 |
| 22 | Toothing machine | 2 |
| 23 | Griinder | 3 |
| 24 | Grinder | 3 |
| 25 | Thread grinder | 2 |
| 26 | Grinder | 2 |
| 27 | Inside grinder | 5 |
| 28 | Grinder | 3 |

Masini unelte clasice

| | | |
|----|------------------------------|------------|
| 29 | Chamfering machine | 4 |
| 30 | Mill Dixi | 3 |
| 31 | Profile Mill Studer | 2 |
| 32 | Mill Shaulin | 1 |
| 33 | Mill Shw 31 | 2 |
| 34 | Drill | 2 |
| 35 | Pipe bend | 1 |
| 36 | Grinder | 5 |
| 37 | Pantografph | 2 |
| 38 | Hydraulic press | 5 |
| 39 | Hydraulic press | 2 |
| 40 | Planinig machine | 1 |
| 41 | Lathe 602X1500 | 2 |
| 42 | Lathe 710x14000 | 2 |
| 43 | Vertical Lathe SC 1400 | 3 |
| 44 | Vertical Lathe SC 170 | 2 |
| 45 | Lathe 300X1550 | 2 |
| 46 | Lathe 400X1000 | 4 |
| 47 | Lathe 400X2000 | 4 |
| 48 | Lathe 500X1000 | 2 |
| 49 | Lathe 630X2000 | 3 |
| 50 | Lathe 1800*6000 | 1 |
| 51 | Lathe 402*2000 | 9 |
| 52 | Lathe 502*1500 | 9 |
| 53 | Lathe 710*2000 | 2 |
| 54 | Plate rolling machine(thick) | 1 |
| 55 | Plate rolling machine(thin) | 2 |
| | Total | 162 |



Endowments

Welding

| No | Description | Quantity |
|--------------|--|------------|
| 1 | Welding machine ESAB | 16 |
| 2 | Welding machine Master 2200 | 30 |
| 3 | Welding machine Master 3500 | 18 |
| 4 | Welding machine Propuls 400 | 6 |
| 5 | Welding machine WIG 301 DC Jackle | 6 |
| 6 | Welding machine Euro Mig 4005+Euro Mig Kt | 7 |
| 7 | Welding machine FASTMIG 300 | 8 |
| 8 | Welding machine Jackle G 400 | 6 |
| 9 | Welding machine Jackle G 350i | 23 |
| 10 | Welding machine LHN 250 Caddy Prof | 43 |
| 11 | Welding machine Mig Mag Vario Synergic 400 | 21 |
| 12 | Welding machine Miller Migmatic 383 | 7 |
| 13 | Welding machine DIGIPULS 420 W | 42 |
| 14 | Welding machine Circomatic | 2 |
| 15 | WELDYCAR NV | 16 |
| Total | | 251 |

Endowments

Cutting

| No | Description | Quantity |
|----|----------------------|----------|
| 1 | Saw cutting | 5 |
| 2 | Gas cutting | 2 |
| 3 | Portable gas cutting | 5 |

Endowments

Hardware

| No | Description | Quantity |
|----|-------------------------|------------|
| 1 | COPY MACHINE A3 MINOLTA | 64 |
| 3 | Laptop DELL | 46 |
| 4 | PC 2,53 Ghz | 11 |
| 5 | PC 2,8 Ghz | 41 |
| 6 | PC 3,06 Ghz | 135 |
| 7 | Plotter A0 | 6 |
| 8 | Scanner A0 | 2 |
| 9 | Servers | 4 |
| | Total | 309 |

Endowments

Site Organizations

| No | Description | Quantity |
|----|---------------------------|------------|
| 1 | Office container | 15 |
| 2 | Office/sleeping container | 10 |
| 3 | Security container | 8 |
| 4 | Storage container | 8 |
| 5 | Sleeping container | 56 |
| 6 | Toilet/lavatory container | 15 |
| 7 | Food court container | 10 |
| 8 | Locker container | 8 |
| | Total | 130 |

Endowments

Transport

| No | Description | Quantity |
|----|--------------|------------|
| 1 | Vehicles | 135 |
| 2 | Bus | 5 |
| 3 | Truck | 18 |
| 4 | AutomCrane | 9 |
| 5 | Carrier | 7 |
| 6 | Excavator | 10 |
| 7 | Ford Ranger | 30 |
| 8 | Tower crane | 8 |
| 9 | Forklift | 8 |
| 10 | Tractor | 4 |
| | Total | 234 |

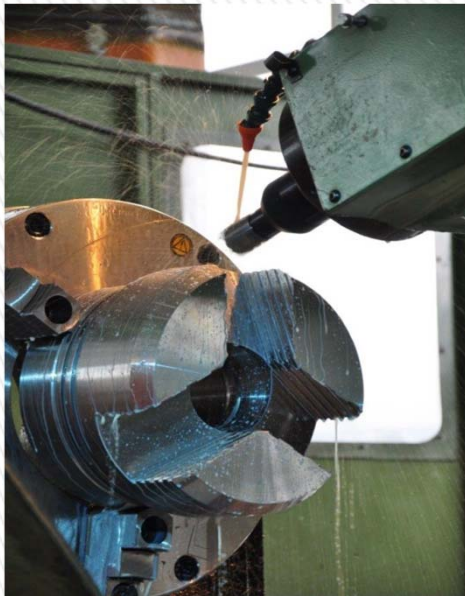



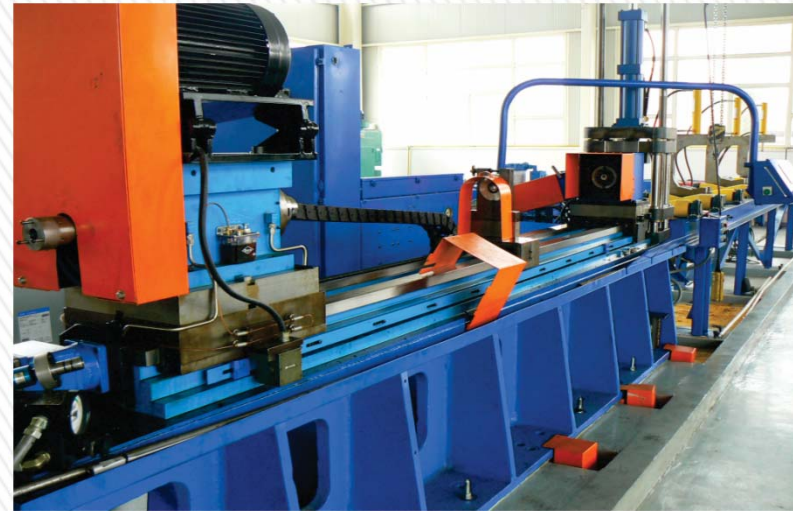

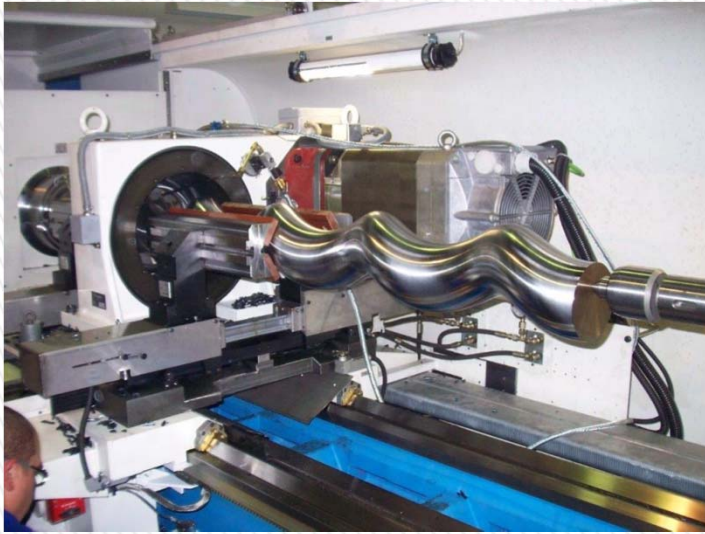

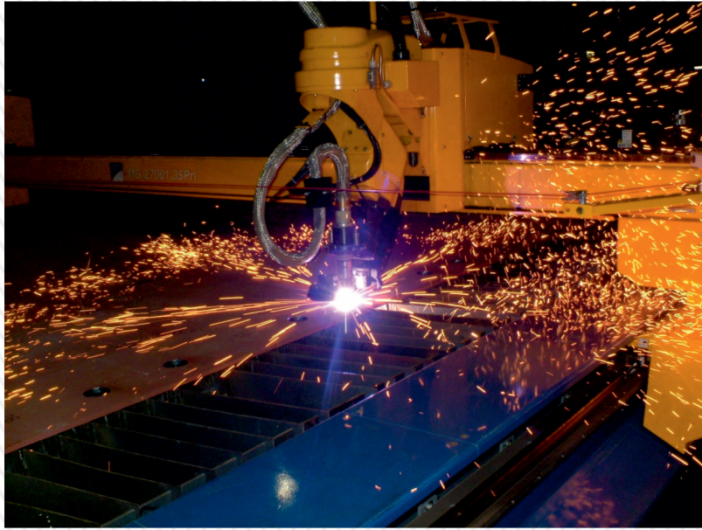

Endowments

IT

Confind uses an integrated application ERP type for data and process management – SIE Enterprise

Main modules:

Secretariat

Procurement

Human resources

Financial

Accounting

Inventory

Product drawings

Product routers

Specifications

Contracts

Contract analysis

Production

Planning

Transport

Dispatching

Invoicing

QA/QC

HSE

Endowments

IT

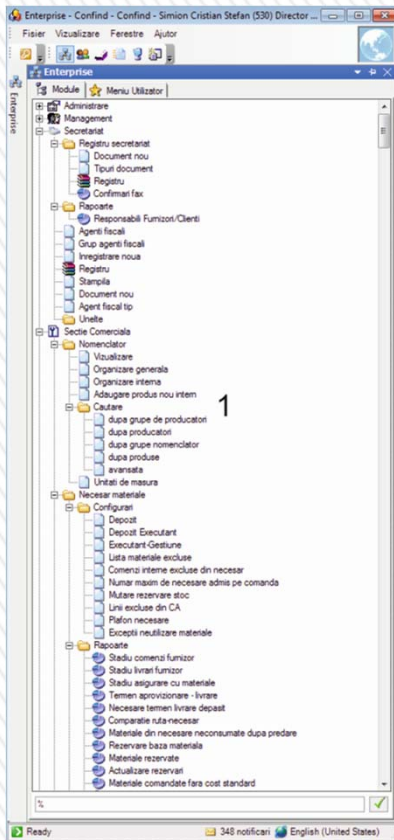

1

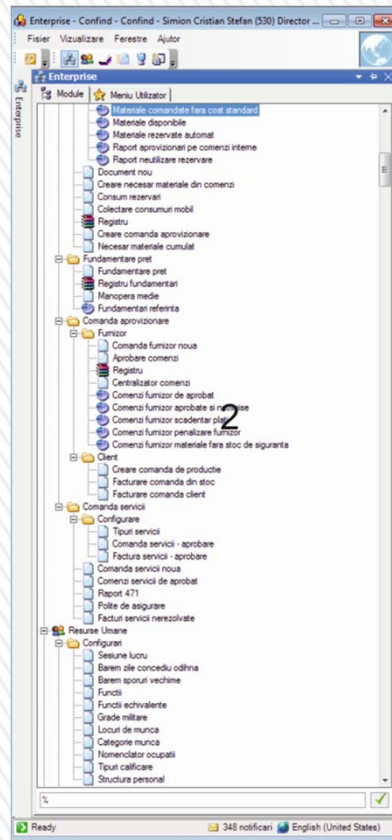

2

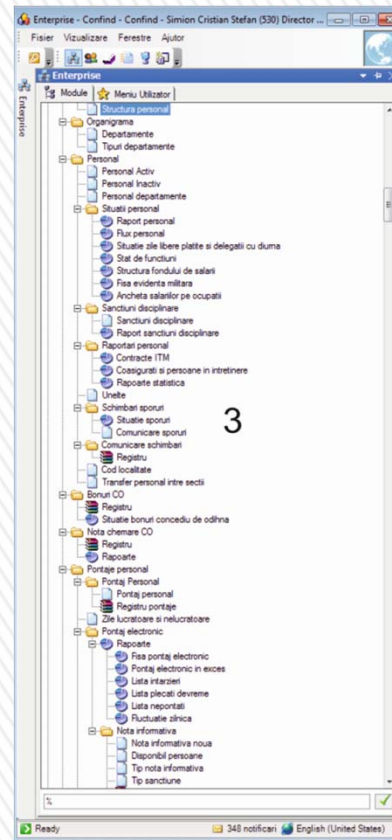

3

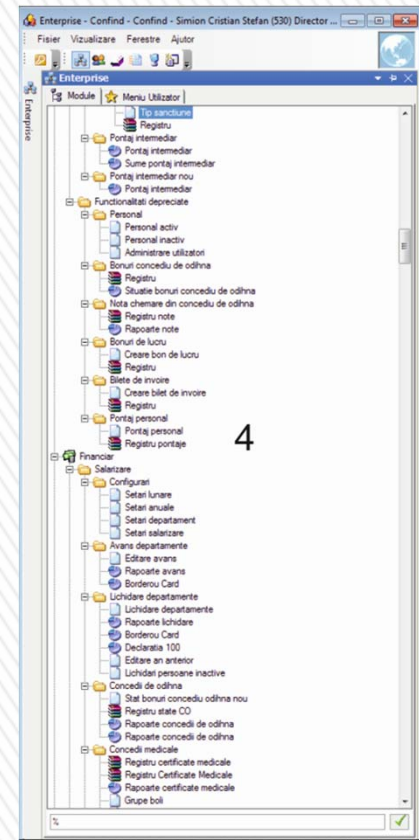

4

Endowments

IT

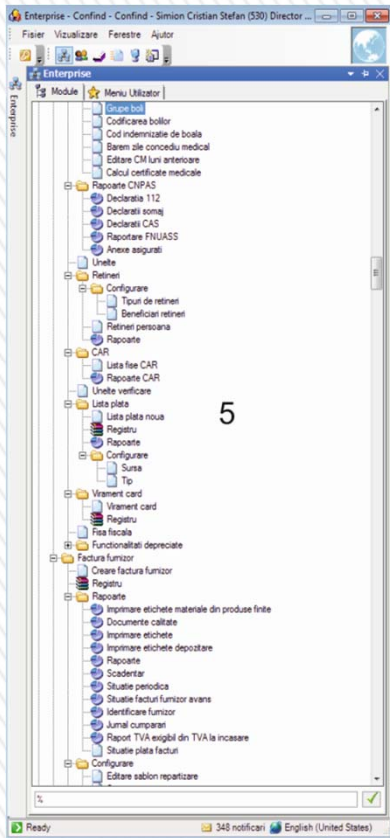

5

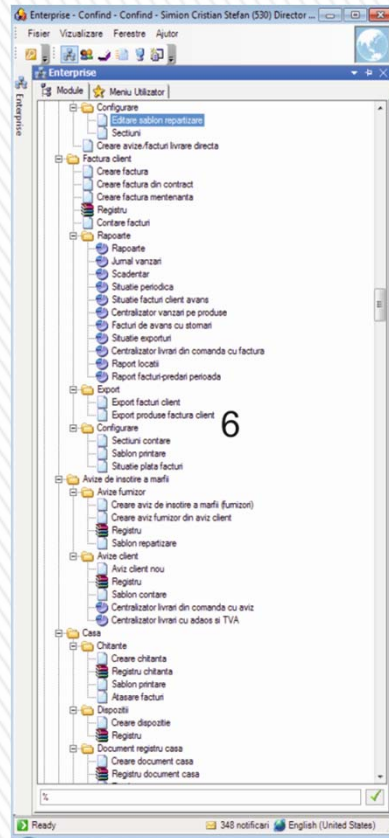

6

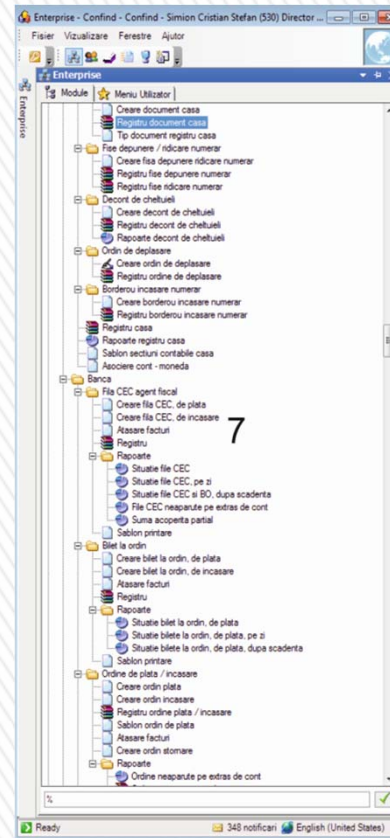

7

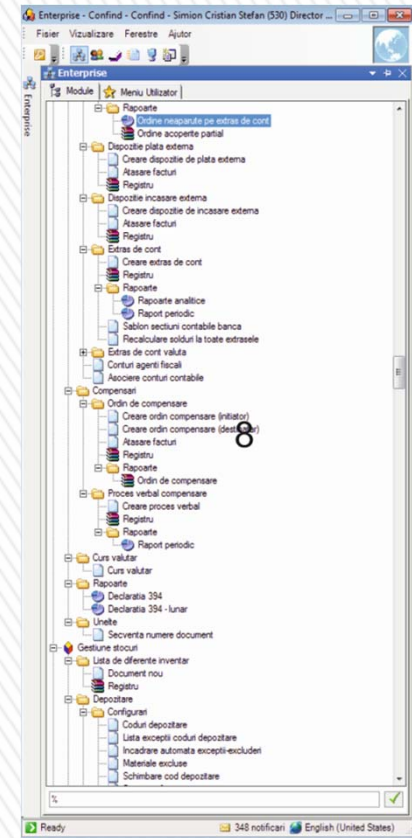

8

Endowments

IT

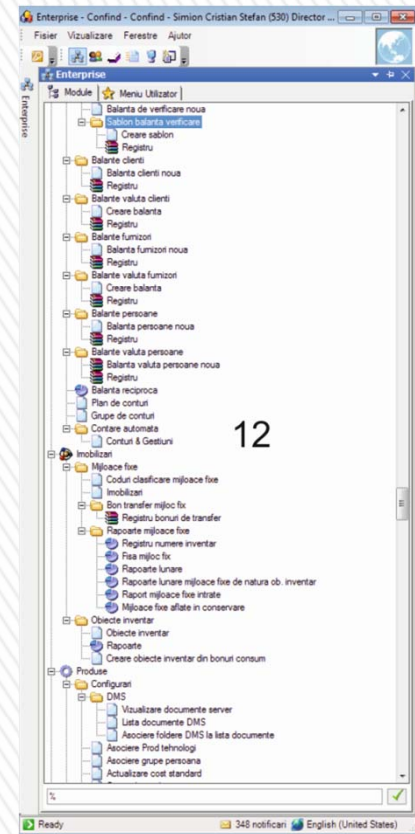
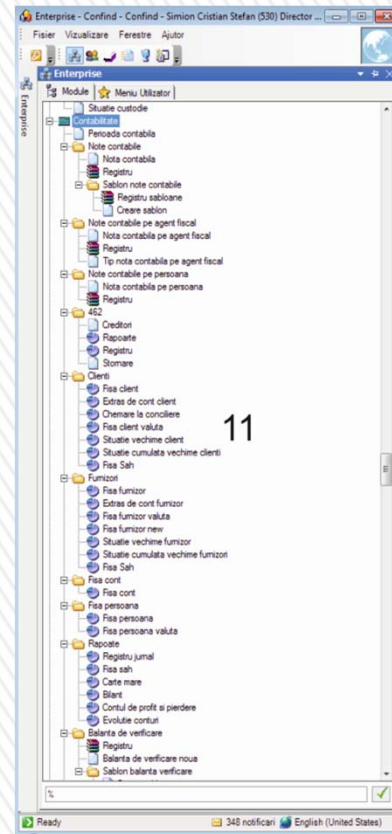
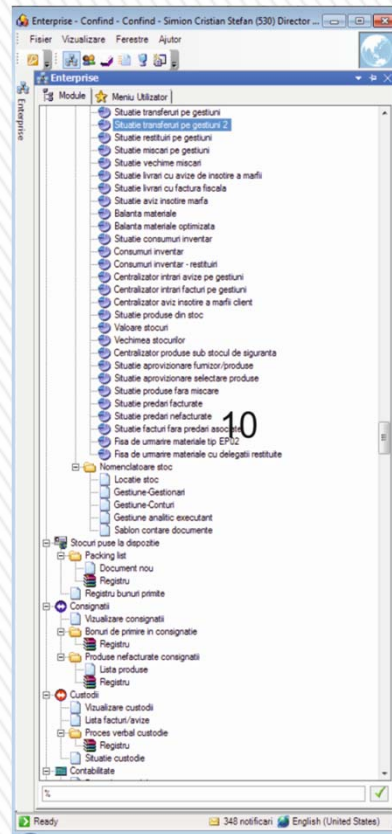
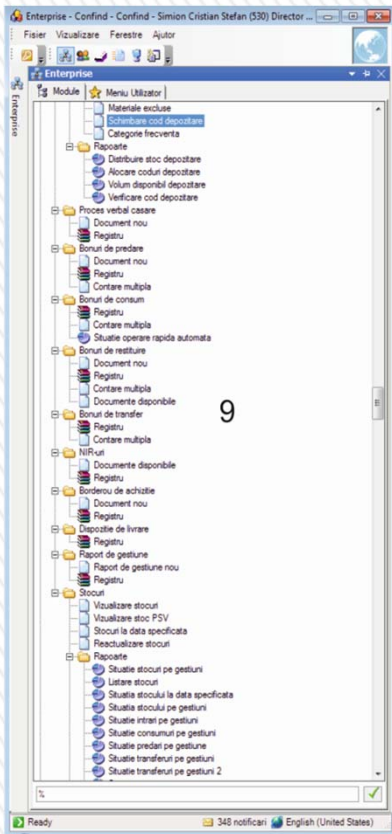

Endowments

IT

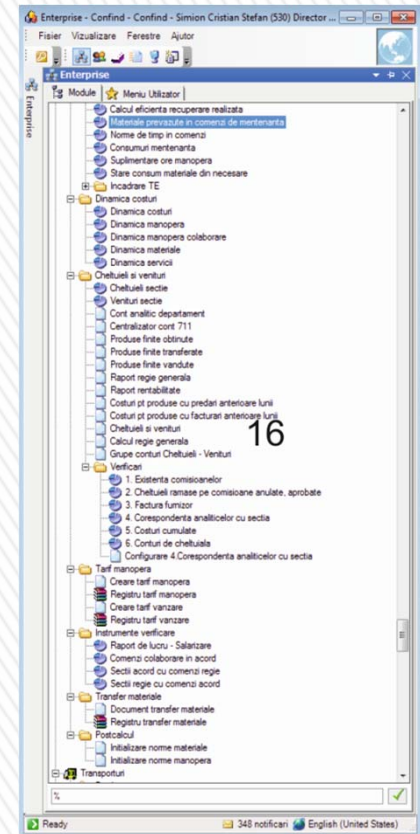
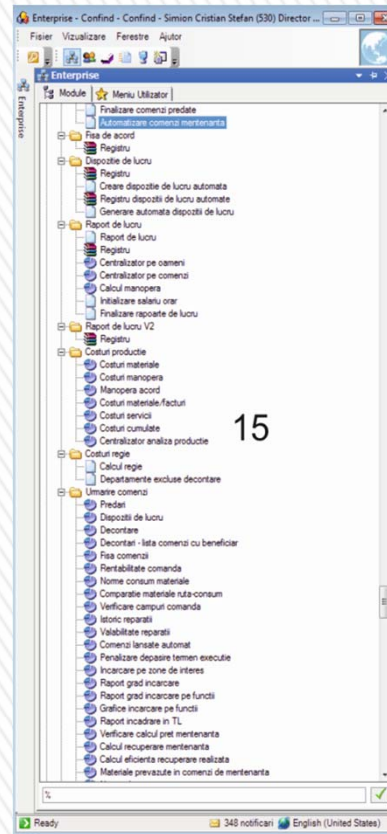
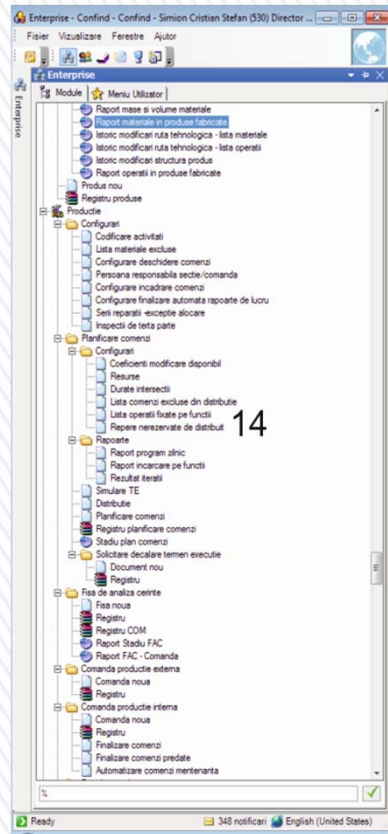
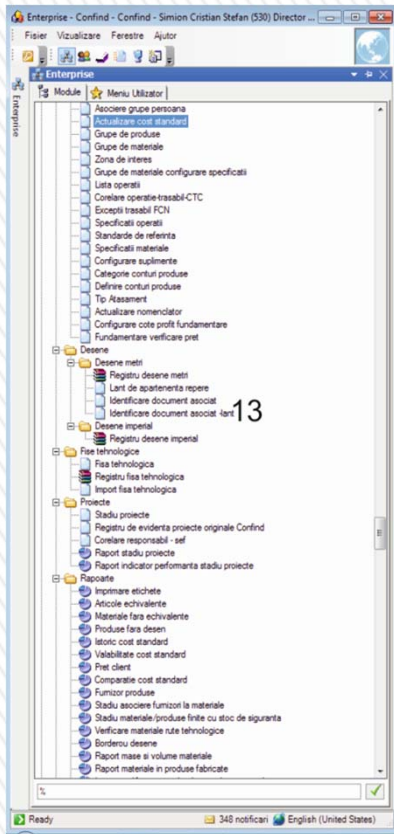

Endowments

IT

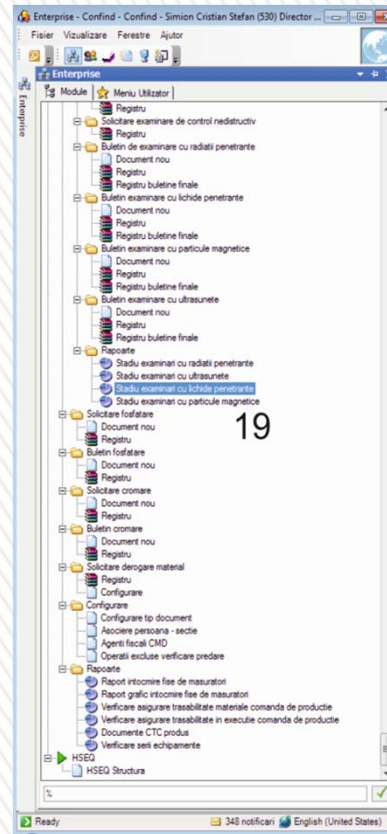
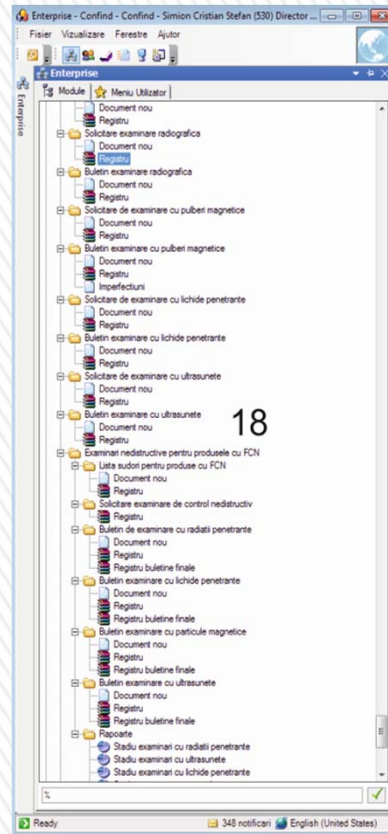
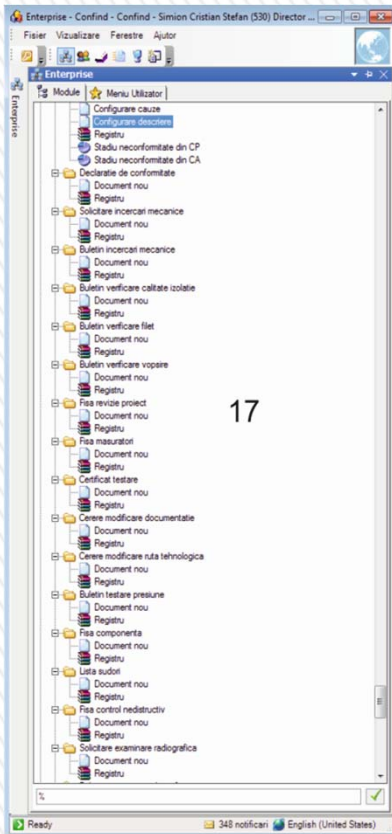

Endowments

IT

CONFIND uses the following software:

- SW Professional
- SW Simulation
- SolidCam
- AutoCad
- Inventor
- PVElite
- OhmTech
- RStab
- MSOffice
- MS Project
- Primavera

All data resulting from users are stored on dedicated servers, with back up on back up servers.

